

For Lease

FORMER BANK SITE (LOCATED IN THE LAKE MARY, FL CORE)

1321 Heathrow Center Lane, Lake Mary, FL 32746



PROPERTY HIGHLIGHTS

- 1.41 Acres w/ Drive Thru Available
- 2,800 SF Ground-Up Drive Thru (w/ Bypass) Available
- Would Consider Retrofitting the 3,782 SF Bank Building
- Adjacent to Multiple Office, Retail, Residential, and Restaurant Drivers
- Regional Draw (Close Proximity to I-4, SR 417 & the Western Beltway (SR 429))
- Affluent Demos & Disposable Income
- Prominent Monument Signage Available

DEMOGRAPHICS

	3 Mile	5 Mile	10 Mile
Est. Population (2023)	56,969	116,827	391,281
Est. Avg. HH Income (2023)	\$158,734	\$143,102	\$117,500
Total Households	23,232	45,038	156,106
Total Employees	45,847	77,693	198,941



David Cobb
 O 407 278 4594
 C 407 506 9058
 david@archonca.com

Janet Galvin
 O 407 278 5535 x 404
 C 407 484 9562
 janet@archonca.com

100 East Central Blvd, Suite #2
 Orlando, FL 32801
 P 407 278 5535 | F 407 545 2844
 www.archonca.com

Stay in the know. Click to follow us on social media.



FORMER BANK SITE (LOCATED IN THE LAKE MARY, FL CORE)

1321 Heathrow Center Lane, Lake Mary, FL 32746

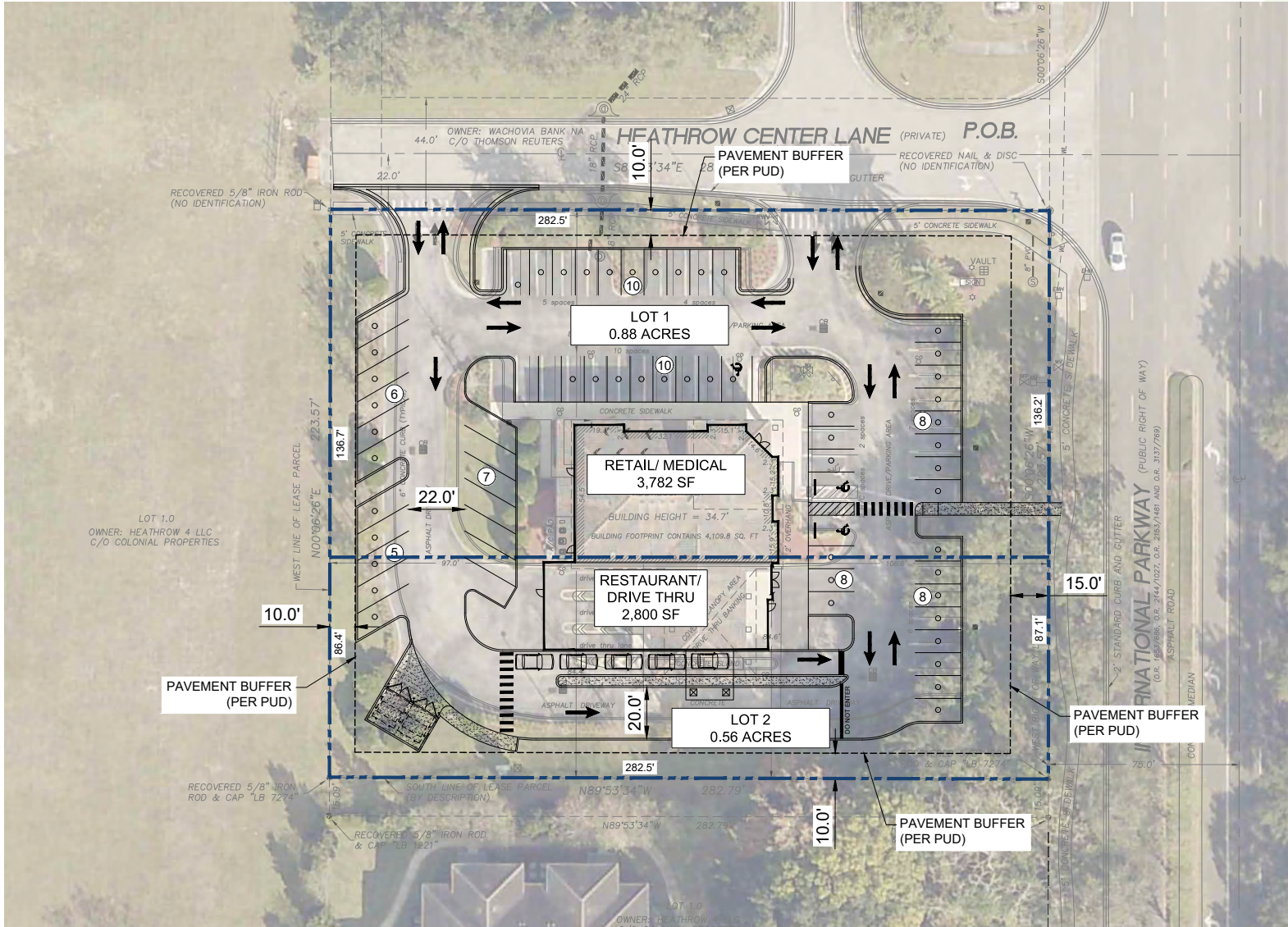

FORMER BANK SITE (LOCATED IN THE LAKE MARY, FL CORE)

1321 Heathrow Center Lane, Lake Mary, FL 32746



FORMER BANK SITE (LOCATED IN THE LAKE MARY, FL CORE)

1321 Heathrow Center Lane, Lake Mary, FL 32746

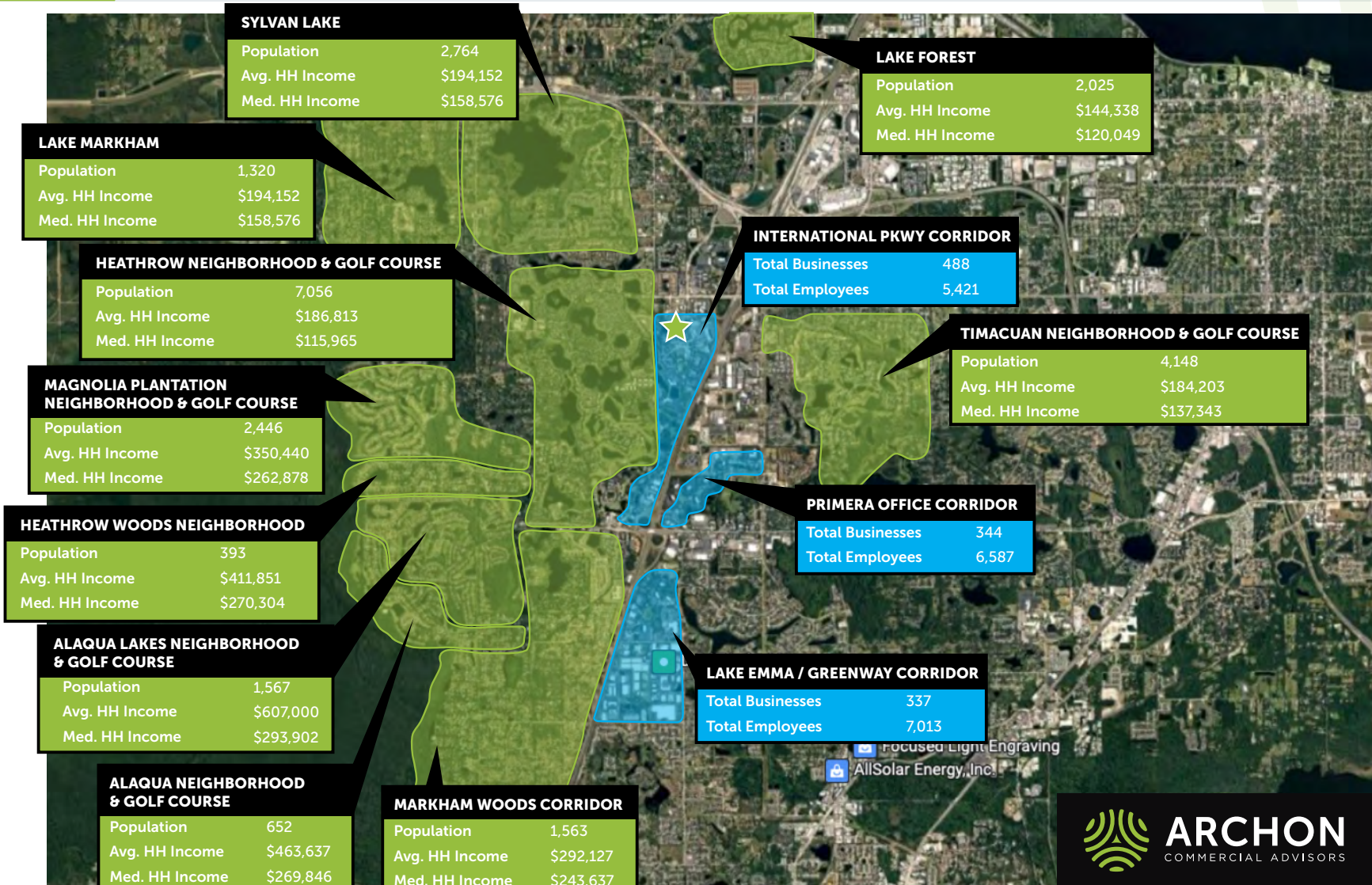

David Cobb
 O 407 278 4594
 C 407 506 9058
 david@archonca.com

Janet Galvin
 O 407 278 5535 x 404
 C 407 484 9562
 janet@archonca.com

100 East Central Blvd, Suite #2
 Orlando, FL 32801
 P 407 278 5535 | F 407 545 2844
 www.archonca.com

Stay in the know. Click to follow us on social media.

